

# Patient report

Bio-Rad                      DATE: 05/03/2019  
D-10                         TIME: 03:40 PM  
S/N: #DJ4I016123        Software version: 4.20-2  
Sample ID:                 10465867  
Injection date             05/03/2019 02:20 PM  
Injection #: 28             Method: HbA1c  
Rack #: ---                 Rack position: 10

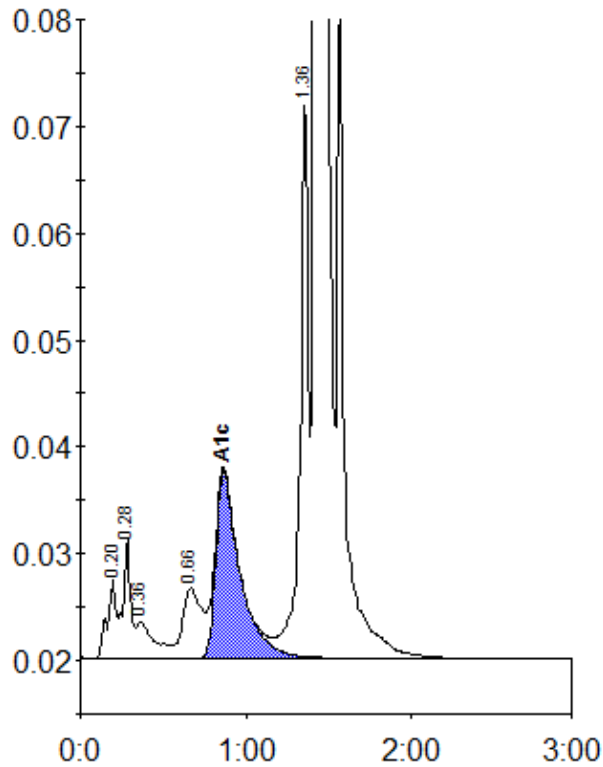

Peak table - ID: 10465867

Peak	R.time	Height	Area	Area %
A1a	0.20	7492	27545	0.9
A1b	0.28	11231	36035	1.2
Unknown	0.36	3410	25780	0.8
LA1c/CHb-1	0.66	6534	50908	1.6
A1c	0.86	17502	178700	7.8
P3	1.36	51771	176656	5.7
A0	1.42	844358	2594686	84.0
Total Area:		3090311		

Concentration:	%
A1c	7.8